Horn in F

BLUES TOWN

for Brass Quintet

Jeffrey Taylor
(ASCAP)

Vivace (♩ = 125)

f

7

14

A

22

mp

f

mp

27

f

rit.

ff

dim.

B **Slow Blues (♩. = 70)**

p

33

2

40

2

mf

47

f

dim.

52

rit.

mp

C **Animato (♩ = 144)**

2

©2006 Jeffrey W. Taylor, Arts 'n' Sounds
www.artsnsounds.com
All rights reserved.

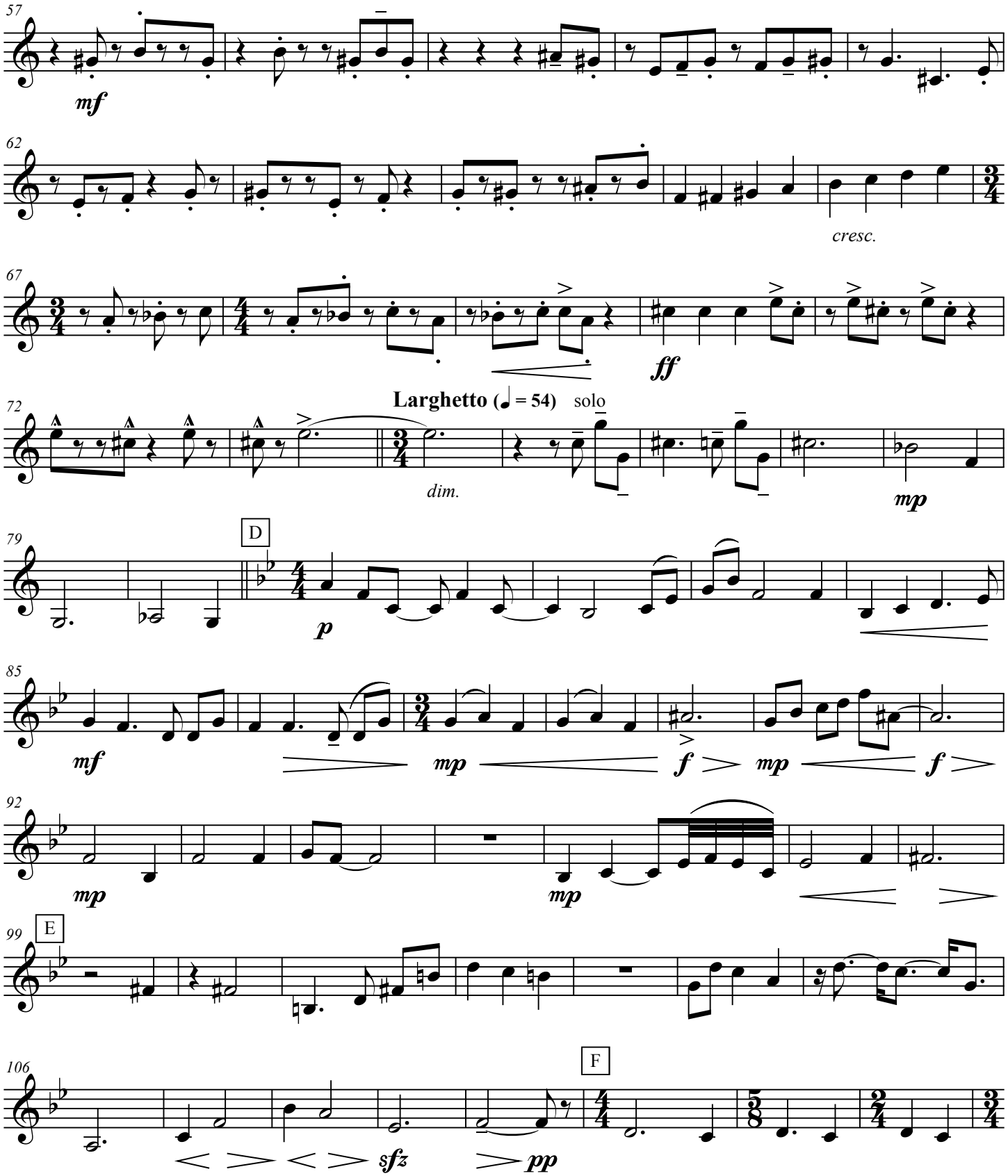
57
mf
62
cresc.
67
ff
72
Larghetto (♩ = 54)
solo
dim.
mp
79
D
p
85
mf
mp
f
mp
f
92
mp
mp
99
E
106
F
sfz
pp

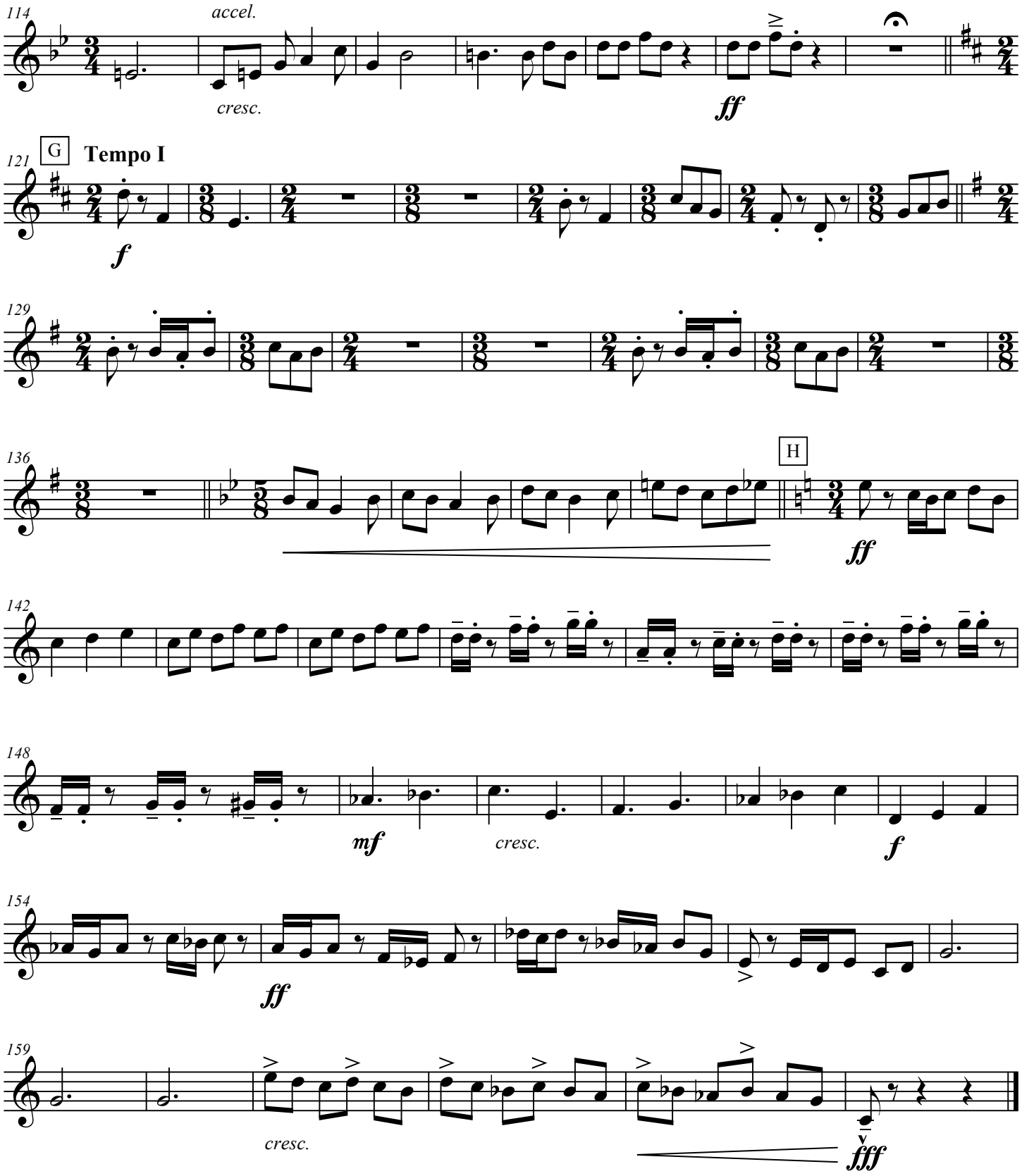
114
accel.
cresc.
ff
121
G
Tempo I
f
129
136
H
ff
142
148
mf
cresc.
f
154
ff
159
cresc.
fff